

Disaster Inspection Report - Interior



File #: Disaster Inspection Report - Interior

Job #: 3815012 - Lock Box Code:

Property Information:

Name: **Jane Smith**

Address Street: **321 Jones Street**

Address City: **Oakton**

State: **VA** Zip: **22123**

Agent/Contact: **Jane Smith**

Company: **Jane Smith**

Mobile/Work/Home Phone:

123-456-7876

Email: **jsmith@gmail.com**

Inspection Date: **7/27/2022**

Inspection Time: **10:00AM**

Property Appears To Be:

Vacant Occupied

PROPERTY INFO

Is there storm damage to this property?

Yes No No Access

Is the property **UN**secure?

Yes No No Access

What is the overall extent of damage to surrounding homes and/or neighborhood?

None Minor

Moderate

Severe No Access

Are there any issues with the surrounding homes and neighborhood that would impact the subject property (if yes, explain in detail below)?

Yes No No Access

Storm did not hit this area.

INTERIOR CONDITION (you must include photos of each interior room, and any visible damage or concern)

Does there appear to be any significant structural damage?

Yes No No Access

Was there access into the home?

Yes No No Access

Is the electricity on in the home?

Yes No No Access

Is there a sump pump?

Yes No No Access

Any evidence of water intrusion inside the home? If so, explain in detail where and the extent.

Yes No No Access

Any evidence of damage due to water intrusion or issues related to a recent storm?

Yes No No Access

Are there any parts of the home that you could not access and visually inspect?

Yes No No Access

EXTERIOR CONDITION (You must include photos of all areas, and comments for anything checked "Yes" below)

Any evidence of damage to the roof?

Yes No No Access

Any evidence of issues with gutters and downspouts (damage, unsecure, full of leaves, etc.)?

Yes No No Access

Any evidence of damage to the siding?

Yes No No Access

Any evidence of damage to windows or doors?

Yes No No Access

Any evidence of water penetration inside the home (visible through windows)? *
* This question is if there is no access to the home

Yes No No Access

Any evidence of damaged or downed utilities (power lines, water line/meter, gas line/meter)?

Yes No No Access

YARD CONDITION (You must include photos for all of the following, and comments for anything checked "Yes" below)

Are there any downed trees or large branches which need removal?

Yes No No Access

Any evidence of damage or debris in the lawn that needs to be addressed or removed?

Yes No No Access

COMMENTS:

Property is in good condition.

Inspection Photos



[None]



[None]



[None]



[None]



[None]



[None]



[None]



[None]

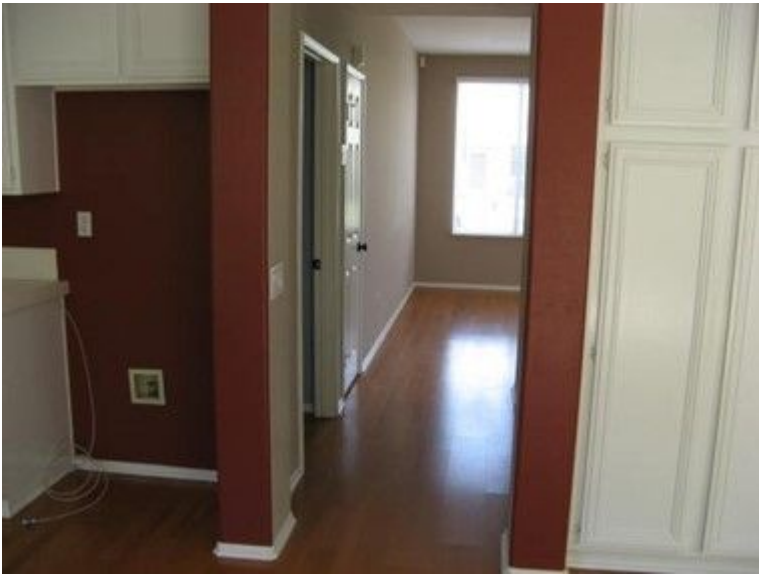

[None]



[None]



[None]



[None]



[None]



[None]



[None]



[None]



[None]



[None]



[None]



[None]